

Patient report

Bio-Rad DATE: 12/30/2019
D-10 TIME: 01:09 PM
S/N: #DC2K755917 Software version: 4.30-2
Sample ID: 10535909
Injection date 12/30/2019 12:52 PM
Injection #: 12 Method: HbA1c
Rack #: --- Rack position: 5

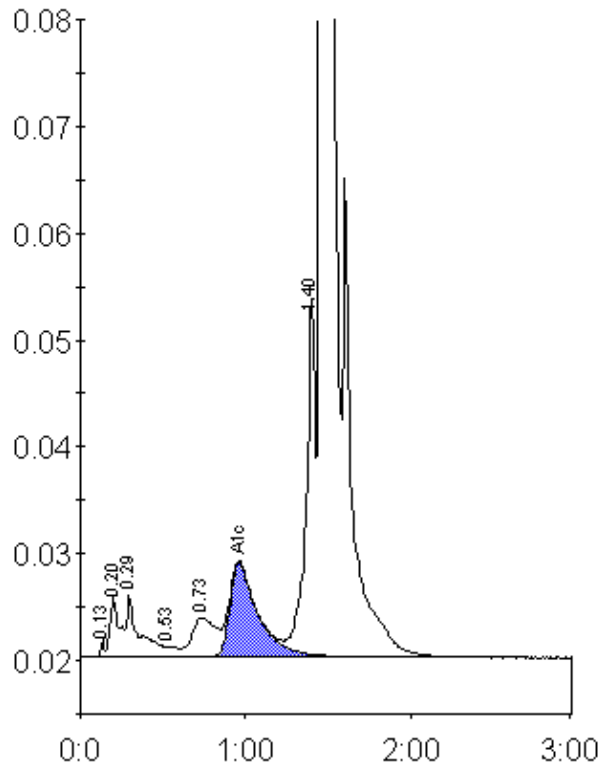

Peak table - ID: 10535909

Peak	R.time	Height	Area	Area %
Unknown	0.13	1596	2224	0.1
A1a	0.20	5629	21632	0.9
A1b	0.29	5805	32157	1.4
F	0.53	964	4495	0.2
LA1c/CHb-1	0.73	3645	36452	1.6
A1c	0.96	8734	104257	6.4
P3	1.40	33616	128502	5.5
A0	1.46	583851	1998466	85.8
Total Area:		2328183		

Concentration:	%
A1c	6.4